

**PLAN SHOWING THE PROPOSED CONSTRUCTION OF SHOPPING COMPLEX IN R.S.NO. 237 part OF TIRUVOTTIYUR VILLAGE TIRUVOTTIYUR MUNICIPALITY**

MMDA 'C' / PP NO. /  
 C.No. CH/17/177/91  
 Asst. ....  
 Scrutiny: *[Signature]*  
 PART I 29/11/91  
 PART II

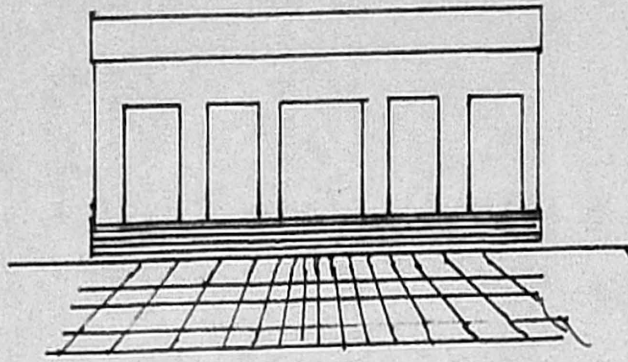

**ELEVATION**

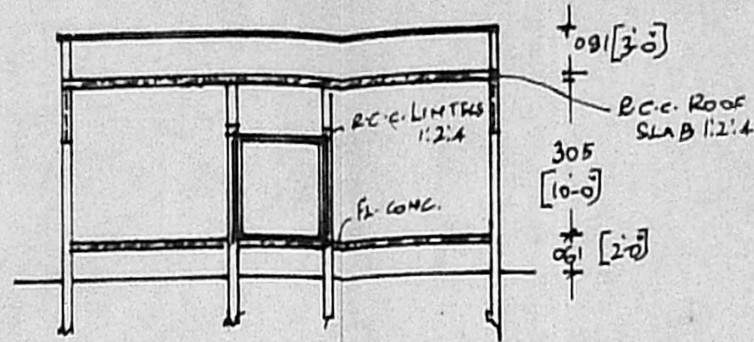

**SECTION ON AB**

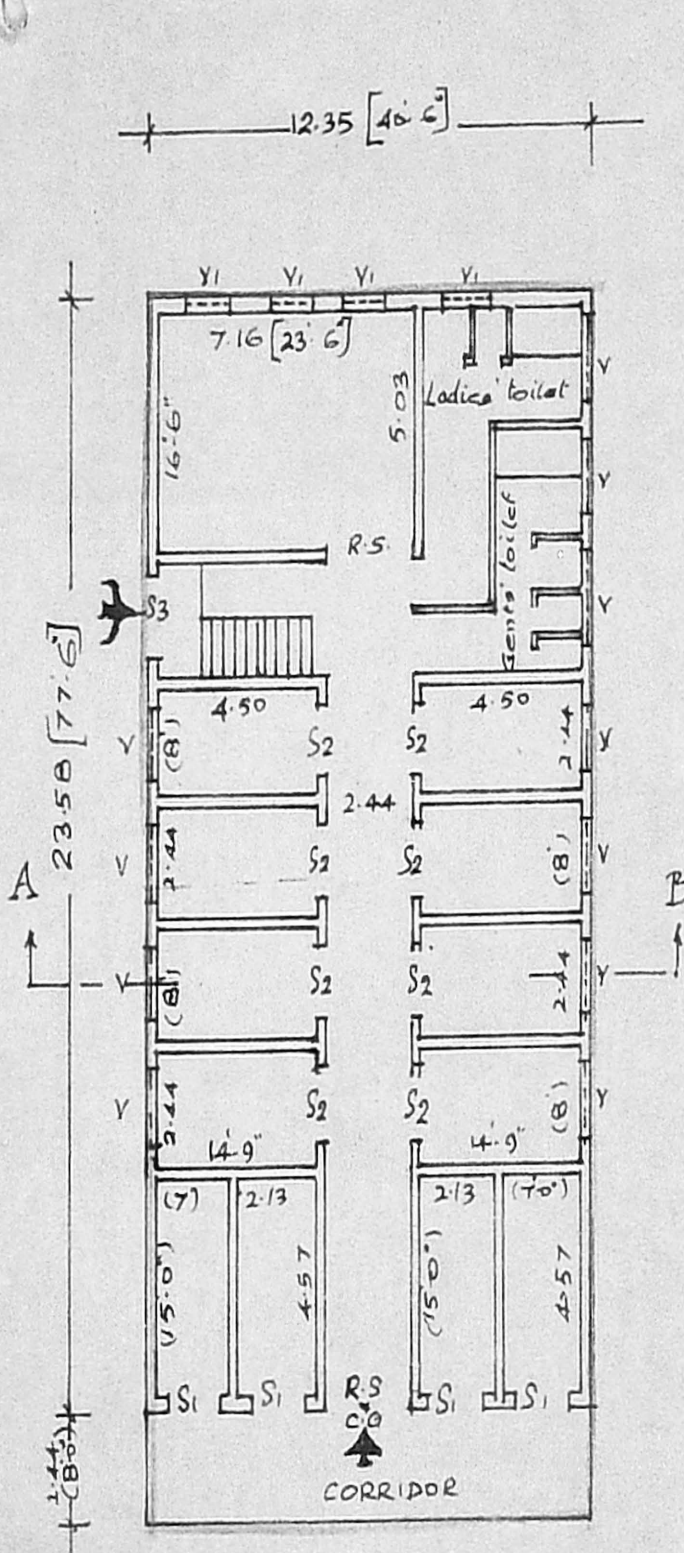

**G.F. PLAN**

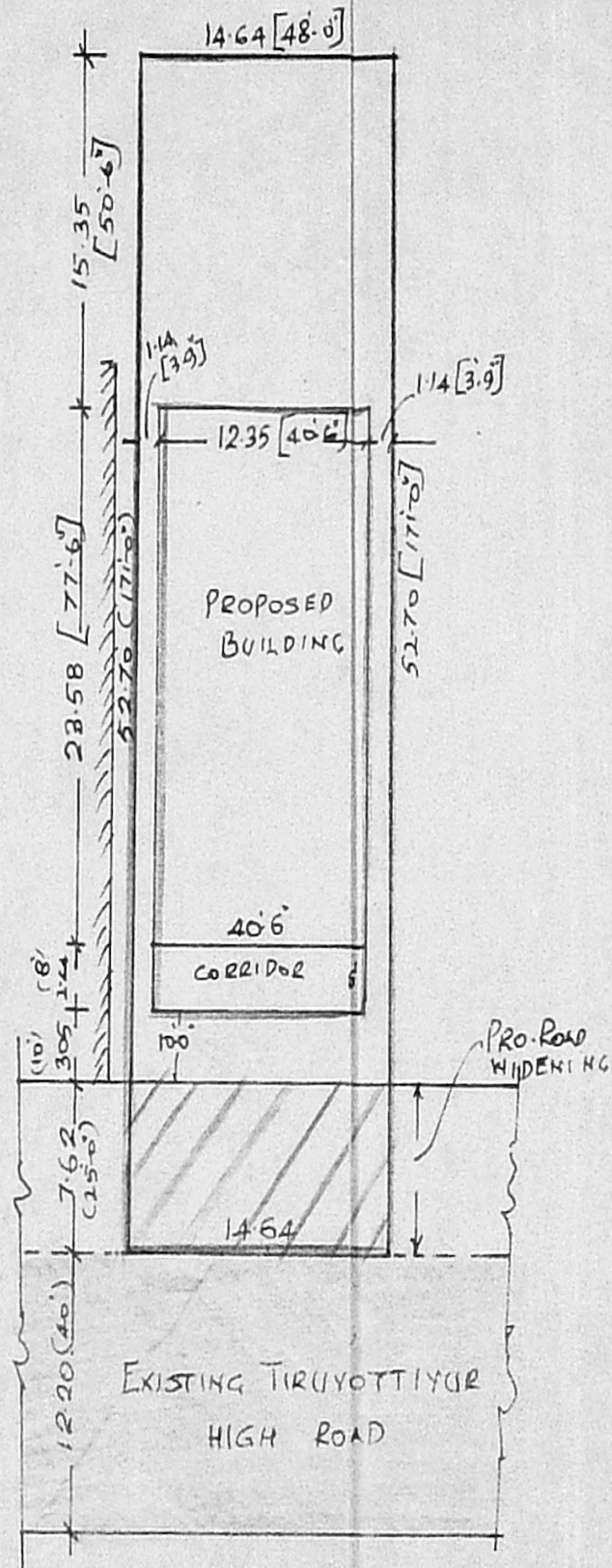

**SITE PLAN**

SCALE: 1:400

**JOINERIES :**

- R.S. ROLLING SHUTTER 2.40 x 2.10
- C.G. COLLAPSIBLE GATE 2.40 x 2.10
- S1 SHUTTERS *Ok* 1.50 x 2.10
- S2 *Do.* 1.80 x 2.10
- S3 *Do.* 1.22 x 1.83
- V VENTILATOR *subject to the conditions in* 1.80 x 0.61
- V1 *this office is* 1.22 x 0.61

DO Clearance Permit No. C/PC/16/91  
**APPROVED**  
 CH/17/177/91 19-12-91

V.C. 1:22 *[Signature]* 18/12/91  
 STAIRCASE 1.80 x 2.22 TREAD: 0.31 RISE: 0.15  
 FOR MEMBER SECRETARY  
 TIRUVOTTIYUR MUNICIPALITY  
 DEVELOPMENT AUTHORITY

EXTENT OF THE SITE 762.52 m<sup>2</sup>  
 PLINTH AREA OF PRO. BUILDING 291.60 m<sup>2</sup>  
 COVERAGE 38% F.S.I. 0.38

- SITE BOUNDARY
- EXISTING ROAD
- PROPOSALS
- LEFT FOR ROAD WIDENING

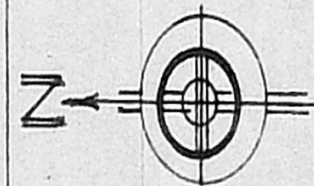

*[Signature]*  
 PREPARED BY

*[Signature]*  
 TOWN PLANNING OFFICER  
 TIRUVOTTIYUR MUNICIPALITY

*[Signature]*  
 SPECIAL OFFICER  
 TIRUVOTTIYUR MUNICIPALITY